OSHA COMPLIANT INSPECTIONS

We provide OSHA Compliant Inspections and repairs of all makes and models of cranes and hoists.

Are You Making Safety a Priority in Your Facility?

Safety is not about what is lost, but what it saves! American Crane's highly experienced OSHA compliance inspection teams have many years of inspection experience. We provide inspection services for our own cranes as well as other manufacturers' equipment to ensure their safe operations and longevity.

OSHA INSPECTION INTERVALS:

Frequent: Monthly
Periodic: Quarterly, Semi-Annually, Annually

- Identify OSHA Violations
- Improve Equipment Safety
- Prevent Accidents
- Decrease Downtime
- Decrease Insurance Costs
- Avoid Costly OSHA Violations

Your equipment is subject to strict government regulations and OSHA Standards. View the Requirements Section of the OSHA 1910.179 regarding Overhead and Gantry Cranes.

Our OSHA Inspections include:

- Evaluate critical components on your cranes, contactors, brakes, hooks, wire rope, etc.
- Perform visual inspection of hoist drum, trolley rails, girders, wheels, end trucks, upper sheave nest, lower block, bumpers, end stops and keyway to line shaft connection.
- Measure wire rope and hook tram.
- Record all inpection information and complete lubrication and fluid level check of your crane/equipment.

We also provide a full range of follow-up services including: repairs, rebuilds and modifications.

FOR EMERGENCY SERVICE:
Call: 877.503.2972 Option #9

A FULL LINE OF PRODUCTS

From complex custom equipment to standard equipment, components and parts, American Crane can meet all your material handling needs.

Industrial Overhead Cranes and Runways

Workstation Cranes

Industrial Single Girder Cranes

Industrial Double Girder Cranes

Stacker Cranes

Gantry Cranes

Free-Standing Jib Cranes

Wall-Mounted Jib Cranes

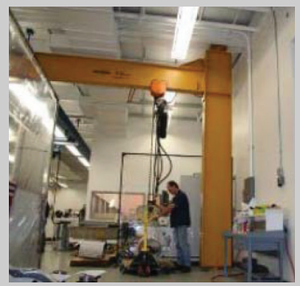

Mast Type Jib Cranes

SPECIALIZED EQUIPMENT

- Bridge Maintenance Travelers
- Explosion Proof Cranes
- Transfer Cars

BELOW THE HOOK

- Lifting Beams
- Spreader Beams
- Grapples
- Lower Blocks

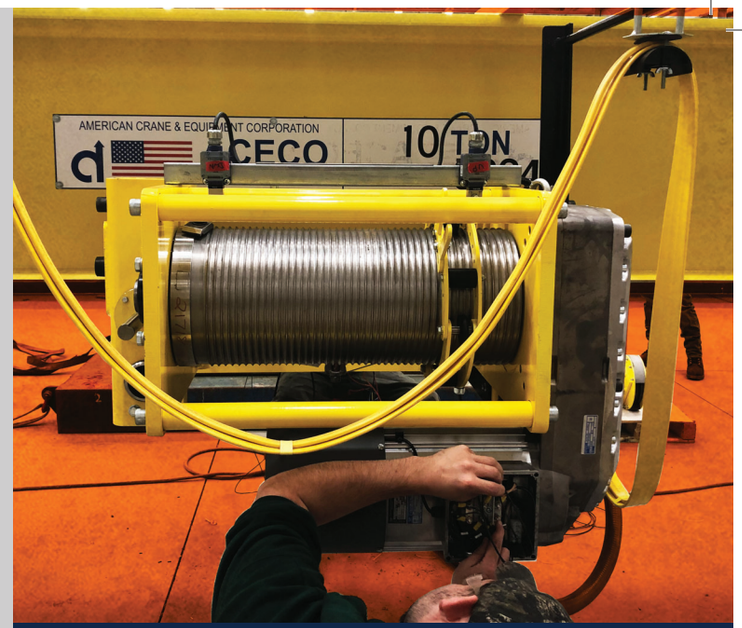

ACECO American CRANE & EQUIPMENT CORPORATION | GRIT MATTERS™

THE BEST SOLUTION

FOR YOUR APPLICATION

American Crane is recognized as a leader in the design, manufacture and service of electric overhead traveling cranes and wire rope hoists.

We are passionate about delighting our customers. Our mission is to make their lives easier.

We do what we commit to do, do it well and do it on-schedule.

We are GRITTY at American Crane. We put perseverance, heart & integrity into everything we do.

CORPORATE HEADQUARTERS
531 Old Swede Road · Douglassville, PA 19518
877.877.6778 · 610.385.6061 · fax: 610.385.3191

PHILADELPHIA LOCATION
10 Industrial Hwy · Philadelphia, PA 19113

SERVICE, PARTS & INDUSTRIAL CRANES
1440 Ben Franklin Highway · Douglassville, PA 19518
877.877.6778 · 484.945.0420 · fax: 484.945.0431

AmericanCrane.com

INDUSTRIAL CRANE SALES & PARTS

American Crane's Sales Team offers a wide range of equipment, parts, and services to meet our customer's needs.

OUR PARTS GROUP

As a leader in the industry, American Crane's parts group is committed to helping you maintain your business for years to come. Whether you are looking to purchase replacement parts, a hoist, or just have questions about your existing equipment;

We are here to help.

- Over $1 million worth of replacement parts for all cranes and hoists in stock
- Over $1 million worth of hoists, trolleys, and rigging components in stock
- Knowledgeable staff with technical assistance available
- Columbus McKinnon Corp. stocking distributor and warranty repair center
- We offer all CMCO products

Visit our online catalog at store.americancrane.com or call our parts group at 877.503.2972

Yale HOISTS · ACCO MATERIAL HANDLING SOLUTIONS · SHAW-BOX · BUDGIT Hoists · LITTLE MULE · CM · CMCO COLUMBUS McKINNON CORPORATION · CHESTER HOIST · COFFING HOISTS · munck

DEDICATED & RELIABLE SERVICE

American Crane & Equipment Corporation (ACECO) provides 24/7 response to all your overhead crane and hoist needs. This includes OSHA inspections, preventative maintenance and emergency repair. The management and technicians at American Crane & Equipment Corporation are dedicated to effective, cost efficient solutions for all of your service requirements.

OUR SERVICES INCLUDE:

- 24/7 365 Days of Service
- OSHA Inspections
- Emergency Service
- Preventative Maintenance
- On-Site Service & Repair
- Crane & Hoist Inspections, Modifications and Rebuilds
- Free Site Visits to Evaluate Customers' Needs
- Competitive Quotes
- Columbus McKinnon (CMCO) Certified Crane Inspectors
- Large Stock Inventory of Crane Components & Parts (including American Crane (ACECO), Munck and CMCO brands: CM, Coffing, Yale, Shaw Box, Acco, Budgit and Chester)
- Certified CMCO Warranty & Repair Center
- In-House Engineering & Manufacturing Support

POST EQUIPMENT INSTALLATION

- Superior Customer Service after Installation
- Service Plan Tailored to your Needs
- Supply of Critical Spare Parts
- Resident Full-Time Technicians
- Inspection & Load Testing

PROFESSIONAL TESTING

- Non-Destructive Testing
- Coating Testing
- Mag Particle Testing
- Load Testing: up to 200 tons

Steel Weights

Concrete Weights

Interchangeable Stack Weights

Water Weights

PERSONALIZED TRAINING

- On-Site Training Classroom
- Nuclear Experienced Training Staff
- Project Specific Operator and Maintenance Training
- Certified OSHA Training per 29 CFR 1910
- Material Handling Training
- Overhead Crane Operations
- Rigging and Hand Signal
- Customized Training Available